Ambassador

1958

Digitized by the Internet Archive
in 2011 with funding from
E-Yearbook.com

http://www.archive.org/details/ambassador1958lond

GEN

ALLEN COUNTY PUBLIC LIBRARY
3 1833 01227 2263

Douglas A. Dakin
1958.

GENEALOGY
971.302
L84ARA
1958

1958

London Bible Institute & Theological Seminary

ADMINISTRATION

STUDENT BODY

SCHOOL LIFE

ACTIVITIES

STUDENT DIRECTORY

ADVERTISEMENTS

ALLOWAY MEN'S RESIDENCE

HARTILL HALL

THE WIND

O gentle wind —
You are passing through.
Your quiet rocking of the leaves
Is silhouetted 'gainst the blue
Unending deepness of the sky!
Leaves sway and tass, then madly dash
Ta hide from you as on you pass
O playful wind —
Then all is calm; leaves droop with inactivity,
A little rest you give the trees
Before your mischievous child called Breeze
Catches again the swirling baws
Ta plunge them in confusian
O reckless wind —
Then with your greatest power
You howl and scream; roaring
And tearing the branches with your teeth
In relentless fury:
O dauntless wind —
I wander, have you ever thought
That all your might has failed to rock
Yon time scarred tree trunk?
God's home-made tower; it stands and mocks you
O defeated wind.

JOYCE WILLIAMS
Class '58

DEDICATION

The London Bible Institute and Theological Seminary will ever be grateful to God for the three years Dr. Alden A. Gannett was president of the school. He came to London in the fall of 1954 from Dallas, Texas, where he was a pastor and a teacher in the Dallas Theological Seminary. In 1957 he was led of God to return to this Seminary where he accepted the position of professor of English Bible and Theology.

During his time here, Dr. Gannett received his Doctor's degree. The school also saw much progress by the grace of God. L.B.I. received associate membership in the Accrediting Association of Bible Institutes and Bible Colleges; a college-level program was introduced; at the same time the desire for a high spiritual standard was maintained; the Stewardship Fellowship Plan for giving to the Lord's work at L.B.I. was enlarged; for the first time a men's dormitory was provided.

Because of his gifts for teaching, preaching and administration, Dr. Gannett's life was a rich blessing in every realm of school life. He was greatly loved by faculty and students alike. His life showed forth a daily walk in the Spirit. His joy in the Lord was real and his testimony consistent. Dr. Gannett's faithfulness in "preaching the Word" made him to be in much demand as a speaker both in Canada and the United States. It was his desire not only to preach the Word but to live by the Word. He was an example of what God can do with a life yielded to Him.

Mrs. Gannett and their four children, Keith, Ronald, Mary Lynn and Stevie also won a real place in our hearts. Yes, we thank God for the Gannetts!

ALDEN A. GANNETT, B.A., TH.M., TH.D.

CLASS OF '58

In a world characterized by many unknowns, those things formerly unknown by the believer in Christ, now point with prophetic finger to a glorious future. Whatever the unknowns may be, they always lead to realities which are in due time revealed.

Among the unknowns of the past, the greatest has been "the mystery of godliness: God — manifest in the flesh, justified in the Spirit, seen of angels, preached unto the Gentiles, believed on in the world, received up into glory."

History includes many miniatures which include this unknown. The noble lives of men and women dedicated to the task of proclaiming Christ crucified have played their inestimable part in manifesting this same godliness to a lost and dying world. However, this has only been done in the measure in which He who is godliness has been allowed to reveal Himself through those whom He has redeemed.

London Bible Institute and Theological Seminary, too, was once one of the unknowns in God's plan and program. However, the sacrificial investment of faith and prayer, of vision, toil and sacrifice have brought us to the present hour. While we await that coming event when all unknowns shall become known, may we be found faithful to the sacred task that is ours.

Percy H. Harris
President

PERCY H. HARRIS, PRESIDENT

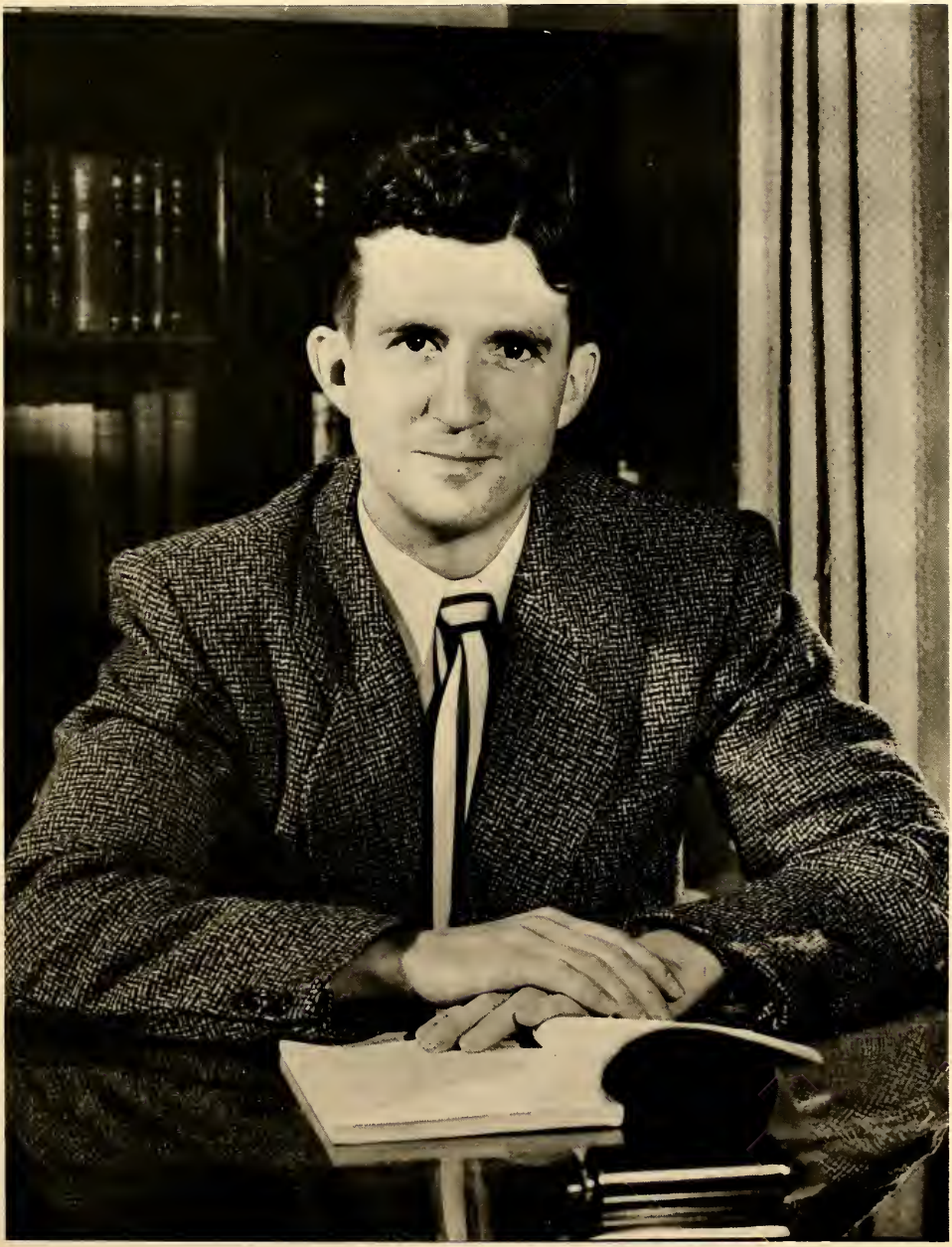

ADMINISTRATION

IN QUIETNESS AND CONFIDENCE

"In quietness and confidence shall be your strength."
(ISA. 30:15)

In quietness and confidence —
Thy strength shall ever be, for he
That waiteth on the Lord shall know
His grace and power continually.

In quietness and confidence —
This promise comes for heart and life;
Oh, hear the Father's voice so clear,
Amid the noisy din and strife.

In quietness and confidence —
What balm for weary, troubled souls!
The peace that God alone can give
Is thine, when He thy life controls.

In quietness and confidence —
O precious thought, so sweet and sure!
Though earth and heaven pass away,
His Holy Word shall endure.

— Bessie Pattern Gilmore

BOARD OF DIRECTORS

Seated

Mr. Hunt

Mr. Dixon (Chairman)

Mr. Winslow

Standing

Mr. Peterson (Secretary)

Mr. Wild

Mr. Hulbert (Treasurer)

Mr. Bales

Mr. Allowoy

Mr. Bauer

Mr. F. B. Dixon	London, Ontario
Mr. C. W. Peterson	London, Ontario
Mr. W. H. Hulbert	London, Ontario
Mr. Millar Alloway	Oshawa, Ontario
Mr. Gerald Bauer	Waterloo, Ontario
Mr. John W. Bales	Ottawa, Ontario
Rev. W. O. Cooke	Belmont, Ontario
Mr. E. J. Cossey	London, Ontario
Mr. J. Falconer	Kitchener, Ontario
Rev. D. J. Firth	London, Ontario
Mr. S. Healey	Pembroke, Ontario
Rev. Jack Hockney	Peterborough, Ontario
Mr. E. A. Hunt	Lambeth, Ontario
Mr. E. S. Kerr	Oakville, Ontario
Mr. R. M. Martin	Chathom, Ontario
Rev. Arthur R. Pyke	London, Ontario
Dr. W. R. Quinn	London, Ontario
Mr. Melvin Steinmann	London, Ontario
Mr. H. B. Wild	Toronto, Ontario
Mr. R. M. Winslow	London, Ontario

FACULTY

L. DAVID BECKMAN, B.A., Th.M., Th.D.

"In whom we have redemption through his blood, the forgiveness of sins, according to the riches of his grace."
EPHESIANS 1:7

L. David Beckman
Eph. 1:7

Hebrew
Bible Synthesis
Doctrinal Summarization
Premillennialism
Church History
Psychology

WILLIAM G. CAREY, MUS. BAC.
Director of Music

"Thou wilt keep him in perfect peace, whose mind is stayed on thee: because he trusteth in thee."
ISAIAH 26:3

Director of Practical Work
General Music
Applied Music
Choir

PERCY H. HARRIS, B.A., Th. M.
President

"Faithful is he that calleth you, who also will do it."
1 THESSALONIANS 5:24

Old Testament
Homiletics
Christian Home
Theology
Seminar

FRANK R. KOKSMA, B.A., M.A.
Acting Registrar

"Thou wilt keep him in perfect peace, whose mind is stayed on thee: because he trusteth in thee."
ISAIAH 26:3

Frank R. Koksma

Greek
Doctrine
Philosophy
Orientation

FACULTY

DONALD C. OAKLEY, B.A., Th.M.
Dean of Students

"For we are his workmanship, created in Christ Jesus unto good works, which God hath before ordained that we should walk in them."
EPHESIANS 2:10

Greek
New Testament
Personal Evangelism
Seminar

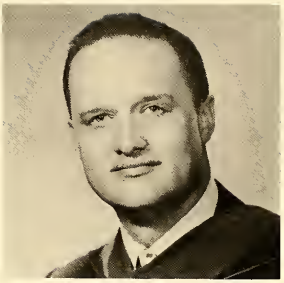

ANNA C. WINSLOW, B.A.

"He is altogether lovely . . ."
SONG OF SOLOMON 5:16

English

EILEEN LIMBURG, B.S., M.A.
Director of Christian Education

" . . . given unto us exceeding great and precious promises: that by these ye might be partakers of the divine nature. . . "
II PETER 1:4

Christian Education
Bible Teaching
Seminar
Bible Study
Geography

PART-TIME FACULTY

ALICE CAREY

"Now thanks be unto God, which always causeth us to triumph in Christ, and maketh manifest the savour of his knowledge by us in every place."
II CORINTHIANS 2:14

Speech

DR. J. HARRY FAUGHT, B.A., Th.M., Th.D.

"I will instruct thee and teach thee in the way which thou shalt go: I will guide thee with mine eye."
PSALM 32:8

Theology
Dispensations

DANIEL J. FIRTH, B.A.

'Commit thy way unto the Lord; trust also in him; and he shall bring it to pass."
PSALM 37:S

Philosophy of Missions

WILFRED H. FRYDAY, B.A.

"For therein is the righteousness of God revealed from faith to faith: as it is written, The just shall live by faith."
ROMANS 1:17

History

DONALD H. HILL, B.A.

"But the fruit of the Spirit is love, joy, peace, longsuffering, gentleness, goodness, faith, meekness, temperance: against such there is no law."
GALATIANS S:22,23

Economics

PART-TIME FACULTY

W. KAY HUTCHINSON

"Our soul waiteth for the Lord: he is our help and our shield."

PSALM 33:20

Projects and Visual Aids

W. D. EDISON MATTHEWS, B.A., D.Paed.

"Thanks be unto God for his unspeakable gift."

II CORINTHIANS 9:15

Survey of Missions
History of Christian Education

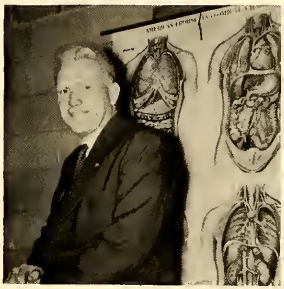

WILLIAM R. QUINN, B.A., M.D.

"In all thy ways acknowledge him, and he shall direct thy paths."

PROVERBS 3:6

Missionary Methods
Hygiene
Anatomy and First Aid
Maternal Health and Welfare

MARTIN O. WEDGE

"Thou wilt keep him in perfect peace, whose mind is stayed on thee: because he trusteth in thee."

ISAIAH 26:3

Bible Analysis
Educational Work of the Church

RUSSELL M. WINSLOW

" . . . Oh that thou wouldest bless me indeed, and enlarge my coast, and that thine hand might be with me, and that thou wouldest keep me from evil, that it may not grieve me! . . ."

Archaeology **I CHRONICLES 4:10**

Office

PEARL SPARKS

MR. PETERSON — Business Manager

DOUG GERMAN

MISS LOCKHART

MISS PURVES

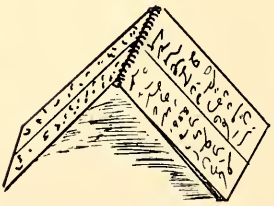

MISS KAY HUTCHINSON

MISS CHARETTE

Kitchen

DEAN BALSER

MRS. THOMPSON — Dietitian

MRS. WEST

MRS. HIBBERT

MISS ALLAN

JOYCE WILLIAMS

HELEN TRIP

DINI ZUNNEBERG

BARB RICHARDSON

Clean-up

BOB ALEXANDER

MARG KENNEY

ELLIS GRIST

DAVE IRWIN

MARJ MITCHELL

LIBRARY

BOOK ROOM

Hours 9-5
Mon.-Sat.

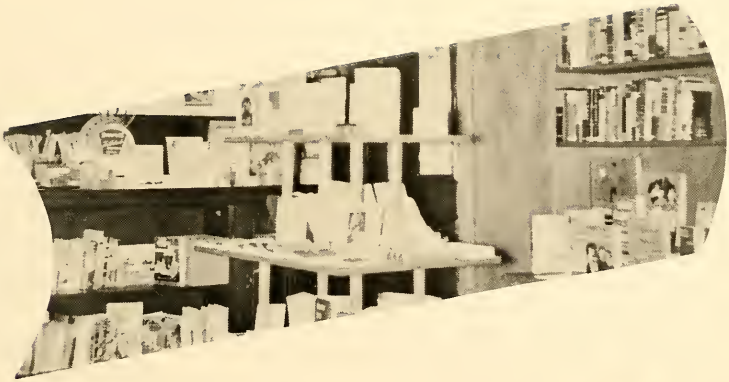

Um-m Boy! This is good!

Peanuts

Popcorn

Cracker-jacks

In 1978 like Da-da

Oh-h!

Play Ball!

Latest fashions in Men's Hats (?)

"To be or not to be"---

My Theme is ----

Hey! Look at me!

STUDENT BODY

"Where no counsel is, the people fall: but in the multitude of counsellers there is safety."

PROVERBS 11:14

CLASS OFFICERS

CONQUERING IN HIS NAME. ROMANS 8:37.

MATURE IN CHRIST. COLOSSIANS 1:28.

NOT I BUT CHRIST. GALATIANS 2:20.

LEARN OF ME. MATT. 11:29.

ABIDE IN ME. JOHN 15:4.

SEMINARIAN

President ..... Bill Paterson
Vice President ..... Bruce Schnurr
Secretory ..... Lois Jean Hummon
Treasurer ..... Eleanor Lone

'58

President ..... Virginio Young
Vice President ..... Jim Twinem
Secretary ..... Anne Harrington
Treasurer ..... Narma Cameron

'59

President ..... Eustace Meade
Secretary ..... Faith Garner
Treasurer ..... Ruth Stilwell

'60

President ..... Bill Wills
Secretary ..... Maureen Harvey
Treasurer ..... Ellis Grist

'61-'62

President ..... Bill Adkins
Secretary ..... Morg Clarkson
Treasurer ..... Doug German

SEMINARY

STAN BALINT

"I can do all things through Christ which strengtheneth me."
PHILIPPIANS 4:13

Appeared but once a week.

VINCE CLARK

"That I may know him, and the power of his resurrection, and the fellowship of his sufferings, being made conformable unto his death."
PHILIPPIANS 3:10

JIM CLEMENS

"Looking unto Jesus . . ."
HEBREWS 12:2

Carunna's pastor.

PHIL COLLINS

"The Lord is my portion, saith my soul; therefore will I hope in him."
LAMENTATIONS 3:24

Anatomy enthusiast!

CARL CRATE

"Call unto me, and I will answer thee, and shew thee great and mighty things, which thou knowest not."
JEREMIAH 33:3

A proud daddy!

BILL FYNNEY

"He staggered not at the promise of God through unbelief; . . . And being fully persuaded that, what he had promised, he was able also to perform."
ROMANS 4:20,21

SEMINARY

RON HAWKINS

" . . . no good thing will he withhold from them that walk uprightly."
PSALM 84:11

Little man with a big voice.

MURRAY HICKS

"Unto you therefore which believe he is precious . . ."
I PETER 2:7

A Hebrew scholar!

LOIS JEAN HUMMON

"Commit thy way unto the Lord; trust also in him; and he shall bring it to pass."
PSALM 37:5

A brain.

DAVE IRWIN

"Faithful is he that calleth you, who also will do it."
I THESSALONIANS 5:24

Heading for Dallas.

ELEANOR LANE

"Thou wilt keep him in perfect peace, whose mind is stayed on thee . . ."
ISAIAH 26:3

"Hi there!"

DON MacKENZIE

"Take my yoke upon you, and learn of me; for I am meek and lowly in heart: and ye shall find rest unto your souls."
MATTHEW 11:29

SEMINARY

ROY MATHESON

"Wherefore we labour, that, whether present or absent, we may be accepted of him."

II CORINTHIANS 5:9

Another Dallas Doctor.

RON MILLS

"Ye have not chosen me, but I have chosen you, and ordained you, that ye should go and bring forth fruit, and that your fruit should remain . . ."

JOHN 15:16

STAN SADLIER

"For this God is our God for ever and ever: he will be our guide even unto death."

PSALM 48:14

ROLY SMITH

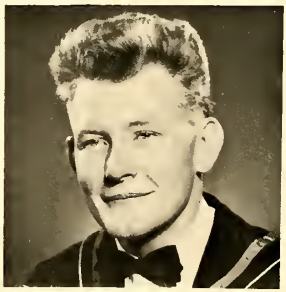

" . . . this one thing I do, . . . I press toward the mark for the prize of the high calling of God in Christ Jesus."

PHILIPPIANS 3:13,14

BRUCE SCHNURR

"Only fear the Lord, and serve him in truth with all your heart: for consider how great things he hath done for you."

I SAMUEL 12:24

LLOYD STEWART Lloyd Stewart

" . . . All power is given unto me . . Go ye therefore, and teach all nations. baptizing them . . . and, lo, I am with you alway . . ."

MATTHEW 28:18-20

JERRY VANDERVALK

"He must increase, but I must decrease."

JOHN 3:30

"How in the world are you?"

LORD SEND ME

So send I you — to labour unrewarded,
To serve unpaid, unloved, unsought, unknown,
To bear rebuke, to suffer scorn, and scoffing,
So send I you — to toil for Me alone.

So send I you — to loneliness and longing,
With heart a-hungering for the loved and known,
Forsaking home and kindred, friend and dear one,
So send I you — to know My love alone.

So send I you — to bind the bruised and broken,
O'er wandering souls to work, to weep, to wake,
To bear the burdens of a world aweary,
So send I you — to suffer for My sake.

So send I you — to leave your life's ambitions,
To die to dear desire, self-will resign,
To labour long and love where men revile you,
So send I you — to lose your life in Mine.

So send I you — to hearts made hard by hatred,
To eyes made blind, because they will not see;
So send I you — to taste of Calvary —
So send I you-Lord, here am I! Send me!

Clarkson

B. R. E.

NORMA CAMERON

"In everything give thanks . . ."
I THESSALONIANS 5:18

Looking toward Africa.

JEANNE HOBBS

"Being confident of this very thing, that he which hath begun a good work in you will perform it until the day of Jesus Christ."
PHILIPPIANS 1:6

AUDREY MORRISON

"I press toward the mark for the prize of the high calling of God in Christ Jesus."
PHILIPPIANS 3:14

There she goes again.

RUTH WHITEHEAD

" . . . Not by might, nor by power, but by my spirit, saith the Lord of hosts."
ZECHARIAH 4:6

An English professionalist!

JOYCE WILLIAMS

"Thou wilt shew me the path of life: in thy presence is fulness of joy . . ."
PSALM 16:11

"What am I going to do?"

MARJORIE ZERAN

"For other foundation can no man lay than that is laid, which is Jesus Christ."
I CORINTHIANS 3:11

A true philosopher!

GENERAL BIBLE

CATHIE BIRRELL

"That ye mignt walk worthy of the Lord unto all pleasing, being fruitful in every good work, and increasing in the knowledge of God."
COLOSSIANS 1:10

JO ANN COWLES

"The Lord is my strength and song, and is become my salvation."
PSALM 118:14

L.B.I's nightingale.

MARGARET DAVIES

"In all thy ways acknowledge him, and he shall direct thy paths."
PROVERBS 3:6

Psychiatry specialist.

MARILYN FRITH

"Commit thy way unto the Lord; trust also in him; and he shall bring it to pass."
PSALM 37:5

She's laughing again.

ANNE HARRINGTON

" . . . the Lord, he it is that doth go before thee; he will be with thee, he will not fail thee . . . "
DEUTERONOMY 31:8

VIRGINIA YOUNG

"The Lord is good, a strong hold in the day of trouble; and he knoweth them that trust in him."
NAHUM 1:7

INSTITUTE

PAUL BLAKENEY

"But my God shall supply all your need according to his riches in glory by Christ Jesus."

PHILIPPIANS 4:19

Why, he's a nurse!

NORMA KIERSTEAD

" . . . in all these things we are more than conquerors through him that loved us."

ROMANS 8:37

"Say listen! would you . . . ?"

WALTER LEAMAN

"Therefore being justified by faith, we have peace with God through our Lord Jesus Christ."

ROMANS 5:1

"It's a great privilege, gentlemen."

BARBARA RICHARDSON

"And whatsoever ye do in word or deed, do all in the name of the Lord Jesus . . . "

COLOSSIANS 3:17

Faithful kitchen aid.

INSTITUTE

EVA RIEGERT

"Not that we are sufficient of ourselves . . . but our sufficiency is of God."

II CORINTHIANS 3:5

"I won't need that in Dallas."

EDITH THOMSON

" . . . Be not afraid nor dismayed . . . for the battle is not yours, but God's."

II CHRONICLES 20:15

Our Pioneer Girl

PEARL SPARKS

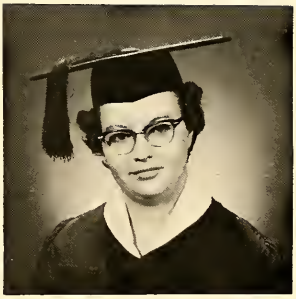

"That ye might walk worthy of the Lord unto all pleasing, being fruitful in every good work, and increasing in the knowledge of God."

COLOSSIANS 1:10

JIM TWINEM

" . . . Christ shall be magnified in my body, whether it be by life, or by death."

PHILIPPIANS 1:20

"Are you going to Open Air?"

DINI ZUNNEBERG

" . . . whatsoever ye do, do all to the glory of God."

I CORINTHIANS 10:31

"I don't care."

'59

MARGARET BUHLER

KAY CORRY

GRACE CRAIG

VELMA FOREMAN

FAITH GARNER

HELEN HISEY

LOUISE HYDE

WILF KINESHANKO

'59

EUSTACE MEADE

MARGARET McDOUGALL

MARJORIE MITCHELL

Bill Patersan

Elaine Spence
Rs 3-4-5.

ELAINE SPENCE

BOB STEELE

RUTH STILWELL

Stan Walker

'60

BOB ALEXANDER

Robert Alexander

GERRY BENN

SYLVIA BRYANT

JOHN BUCHWALD

ED CAFFIN

ELEANOR CHIPPS

SYLVIA COLLINS

BEULAH CORNELL

DOUG DAKIN

BETTY DOLBEAR

SHIRLEY FUNNELL

ELLIS GRIST

MAUREEN HARVEY

MAXINE JACKLIN

MARG KENNEY

BARB KERR

Maxine Jacklin
Thanks for having a good "sig" pic there!

ELOISE MILLER

JEANNE PERRY

DOUG ROUTLEDGE

MARJORIE SCHINDEL

Helen Trip

MARILYN STAINTON

HELEN TRIP

BEV WINTER

WILLIE WILLS

'61

BILL ADKINS

Bill Adkins
Sph 1.4

TED BAKER

MARGARET CLARKSON

Les Clemens

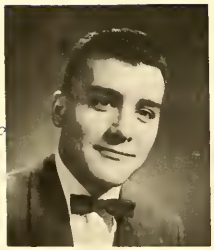

LES CLEMENS

MARILYN CROOK

DOUG GERMAN

DOUG LANKIN

ELAINE LARKIN

Elaine Larkin
II Cor 12:9

LOUISE LEBEDOFF

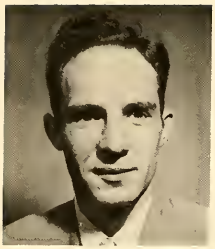

CAL LUCAS

TOM PEAKE

NEAL SMITH

HAROLD STAINTON

RAY WATTS

MAHOOD

HAROLD ARBO

DEAN BALSER

JIM DAVEY

DAVE JANZEN

BILL MacDONALD

IRENE MILLS

LEN PEEL

DON PERKINS

BRUCE RAMSAY

JIM ROUTLEDGE

SPECIAL STUDENTS

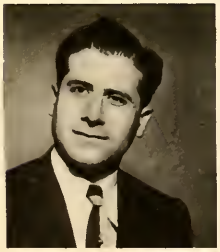

PAT DERMENJIAN

HELEN CLOWES

GIL SHEPHERD

MARY SMITH

THE TOUCH OF HIS HAND

My hands were filled with many things
That I did precious hold,
As any treasure of a king's -
Silver, or gems, or gold.
The Master came and touched my hands
(And scars were in His own)
And at His feet my treasures sweet
Fell shattered, one by one.
"I must have empty hands," said He,
"If I'm to work my works through thee!"

My hands were strong in fancied strength,
But not in power divine,
And bold to take up tasks at length
That were not His, but mine.
The Master came and touched my hands
(And mighty were His own)
But mine since then have powerless been
Save His are laid thereon.
And it is only thus that He
Can work His wondrous works through me!

My hands were stained with marks of toil.
Defiled with dust of earth;
And I my work did oft times soil,
And render little worth.
The Master came and touched my hands
(And crimson were His own)
But when, amazed, on mine I gazed,
Lo! every stain was gone.
"I must needs cleanse thy hands," said He,
"If I'm to work my work through thee!"

SCHOOL LIFE

"Rooted and built up in him, and stablished in the faith, as ye have been taught, abounding therein with thanksgiving."
COLOSSIANS 2:7

STUDENT COUNCIL

Stan Walker	President
Eva Riegert	Secretary
Bab Steele	Treasurer
Ruth Whitehead	Vice President
Carl Crate	S.M.F. Representative
Cathie Birrell	Student Athletic Directar
Bill Adkins	Student Athletic Directar
Marg Buhler	Class Representative
Doug Dakin	Class Representative
Dave Irwin	Class Representative
Eustace Meade	Class Representative
Neal Smith	Class Representative
Miss Limburg	Faculty Representative
Mr. Oakley	Faculty Representative

God never subjects a man to a discipline unsuited to develop and perfect his nature. **R. W. Dale.**

SCHOOL LIFE

"Rooted and built up in him, and stablished in the faith, as ye have been taught, abounding therein with thanksgiving."
COLOSSIANS 2:7

STUDENT COUNCIL

Stan Walker	President
Eva Riegert	Secretary
Bob Steele	Treasurer
Ruth Whitehead	Vice President
Carl Crate	S.M.F. Representative
Cathie Birrell	Student Athletic Directar
Bill Adkins	Student Athletic Directar
Marg Buhler	Class Representative
Daug Dakin	Class Representative
Dave Irwin	Class Representative
Eustace Meade	Class Representative
Neal Smith	Class Representative
Miss Limburg	Faculty Representative
Mr. Oakley	Faculty Representative

God never subjects a man to a discipline unsuited to develop and perfect his nature. **R. W. Dale.**

NURSES' CHRISTIAN FELLOWSHIP

Standing

Marg McDougall

Virginia Young

Louise Lebedaff

Grace Craig

Seated

Marg Davies

Paul Blakeney

Helen Clowes

SPORTS

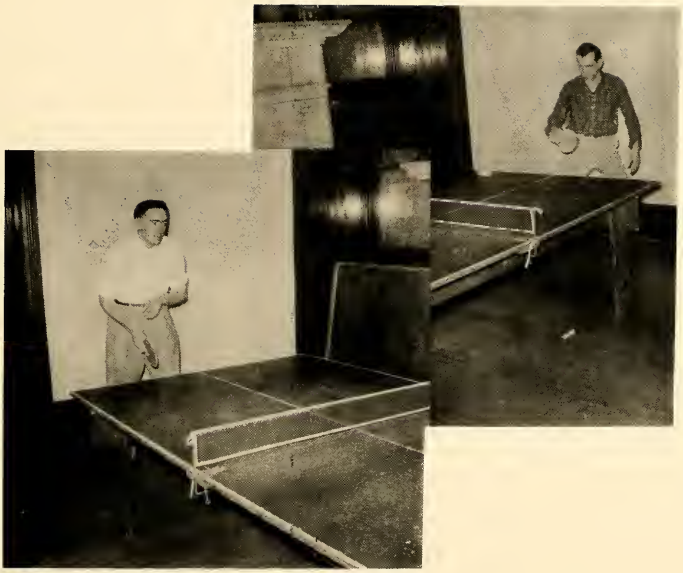

Cathie Birrell ..... Student Athletic Director

Bill Adkins ..... Student Athletic Director

AMBASSADOR

Doug Dakin Jim Twinem Wilf Kineshanko Eva Riegert
Walter Leaman Virginia Young (seated)

Doug Dakin	Editor
Eva Riegert	Assistant Editor
Virginia Young	Art Editor
Walter Leaman	Business Manager
Jim Twinem	Assistant Business Manager
Wilf Kineshanko	Photographer
Dello Brown	Class Editor
Harald Arbo	Class Editor
Mr. Kaksma	Faculty Advisor

PRACTICAL WORK

Standing

Ted Baker

Doug Dakin

Seated

Eustace Meade

Mr. Carey (Director)

Bruce Schnurr

Oh, give me, Lord, Thy love for
souls,
For lost and wandering sheep,
That I may see the multitudes
And weep as Thou didst weep.

Help me to see the tragic plight
Of souls far off in sin;
Help me to love, to pray, to go
To bring the wandering in.

From off the altar of Thy heart
Take Thou some flaming coals,
Then touch my life and give me,
Lord,
A heart that's hot for souls.

O Fire of Love, O Flame Divine.
Make Thy abode in me;
Burn in my heart, burn evermore,
Till I burn out for Thee.

Eugene M. Harrison

HOSPITAL VISITATION

ONTARIO HOSPITAL — LONDON

MASON VILLA — LONDON

GETTING READY

AT THE HOSPITAL

LEAVING

RADIO MINISTRY

MURRAY HICKS

L.B.I.'s radio ministry-"Singing God's Praises" has brought many thousands of London and district the Gospel in word and song. Under the direction of Murray Hicks the Seminarian class and Senior class have had many rich opportunities to serve the Lord and further their own ministry. A vital key of our practical work!

STUDENT PASTORS

JIM CLEMENS BILL FYNNEY

MURRAY HICKS ROLY SMITH

SUMMER WORK

COUNSELLING

CAMP WORK

CHILD EVANGELISM

LONDON
BIBLE INST
AND

STUDENT MISSION FELLOWSHIP

Carl Crate ..... President
Marilyn Frith ..... Secretary
Virginia Young ..... Treasurer

Bill Paterson ..... Africa
Harold Stainton ..... Pastors
Doug Dakin ..... North America
Ruth Stilwell ..... Islands
Pearl Sparks ..... Europe and Asia
Maureen Harvey .... Jewish
Gil Shepherd ..... South America
Velma Foreman ..... Inter Varsity

Dini Zunneberg ..... Class Representative '58
Marg McDaugall .... Class Representative '59
Bill McDonald ..... Class Representative '61
Eleanor Lane Class Representative '58
Ed Caffin .. . . Class Representative '60

Once a week the students gather for prayer and Bible study in the Student Mission Fellowship meetings. The first meeting of the month finds the students gathered in the chapel for the "World-Missions" prayer group in which the needs of the whole world are prayed for. The remaining three weeks individual prayer groups are held, divided according to countries as follows: North America, South America, Africa, The Islands, Europe and Asia, Jewish, and Inter-Varsity. One week a month, half the period is spent in Bible study.

Each year the Student Mission Fellowship sponsors a missionary project with the donations given by the students. This year we are supplying the amount necessary to build a hangar in South America for one of the planes of Missionary Aviation Fellowship.

CHORALE

ROW I MARY SMITH SHIRLEY FUNNELL ELAINE LARKIN BARBARA KERR
EVA RIEGERT MR. WM. G. CAREY MARJORIE SCHINDEL JO ANN COWLES
SYLVIA BRYANT AUDREY MORRISON JEANNE PERRY

ROW II BILL ADKINS JOYCE WILLIAMS LOUISE LEBEDOFF BEULAH CORNELL
MAXINE JACKLIN KAY CORRY NORMA CAMERON MARGARET BUHLER
CATHIE BIRRELL MAUREEN HARVEY BOB ALEXANDER

ROW III DAVE JANZEN RODNEY BOOK LES CLEMENS TOM PEAKE BRUCE SCHNURR
HAROLD ARBO ROLY SMITH GIL SHEPHERD BRUCE RAMSAY DOUG LANKIN

CHORALE TOUR

"For God is the King of all the earth: sing ye praises with understanding."

PSALM 47:7

J. E. Hartill
CAREY ARR

In a very real way this verse was burned indelibly into our hearts and minds as we travelled from place to place on our 1957 Chorale Tour. We were able to sing with greater heart response to the words and music of the songs as our eyes were enlightened in many ways to see the King of all the earth.

February began our spring engagements with concerts in the London area and a week-end tour to Strathroy, Port Huron, Michigan, and Windsor. On March 28th our eleven-day tour began with great excitement and vigour. The itinerary included engagements in Toronto, Cobourg, Montreal, Verdun, Ottawa, Pembroke, Kingston, Corning, N.Y., Geneva, N.Y., Hamilton, Waterloo and Galt.

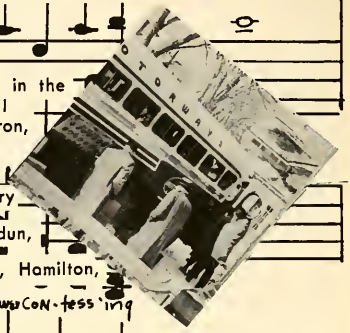

God's Blessing Preaching Christ His Power Power Con-fess'ing

Times of relaxation and instruction took us to many places of historical and religious importance where we learned to appreciate our great Christian heritage. We were drawn nearer to God as we gazed in "awesome wonder at all the worlds His hands have made". Truly "The Heavens Are Telling" His glory! Although the distances between cities were sometimes great, the time was filled with good fellowship with each other and with the Lord. The Bible study from II Timothy led us to see our King as One who strengthens.

Dr. Gannett's presence with the choir was a real highlight. Following his messages our hearts were deeply moved as with one voice we sang with understanding and determination —

We'll pro- claim

"We'll go and help this Shepherd kind . . .
We'll bring the lost ones to the fold
Where they'll be sheltered from the cold."

sus Saves!

The warm welcome of the people in every place thrilled us all. Our prayer for each concert was that the Lord would be revealed as King and Saviour to our audience.

MUSICAL GROUPS

LOIS JEAN HUMMON

BRUCE SCHNURR

JO ANN COWLES AUDREY MORRISON

CATHIE BIRRELL MAUREEN HARVEY

JO ANN

CATHIE AUDREY

JEANNE PERRY

GIL SHEPHERD

WEDDINGS

Mr. & Mrs. Patrick Dermenjian
(Nancy Boyd)

Mr. & Mrs. James Green
(Doris Badgley)

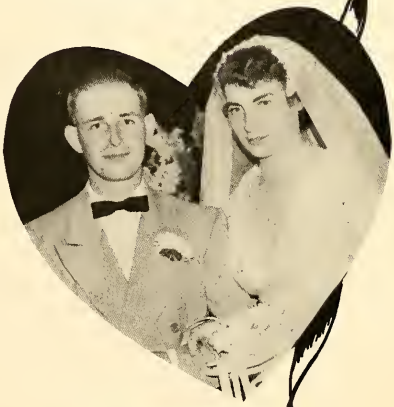

Mr. & Mrs. Edward Kinney
(Marion Lilly)

Mr. & Mrs. Danald Webster
(Thelma Cudney)

Mr. & Mrs. Robert Irvin
(Joyce Tharn)

Mr. & Mrs. Ronald Hawkins
(Marilyn Wardle)

Mr. & Mrs. William Kennedy
(Helen Zeran)

Mr. & Mrs. Gilbert Shepherd
(Agnes Hoyes)

Mr. & Mrs. Ray Gellatly
(Beverly Middlestead)

Mr. & Mrs. John Horder
(Audrey Seymour)

MRS. CLUB

Standing: Mrs. Clark, Mrs. Dermenjian, Mrs. Petersan, Mrs. McKenzie, Mrs. Carey, Mrs. Mills, Mrs. Stainton.
Seated: Mrs. Hawkins, Mrs. Crate, Mrs. Manthorpe, Mrs. Collins.

Great principles find their proper issue in the faithful performance of little duties.

WOMEN'S AUXILIARY

Mrs. Florence Adams
Mrs. D. M. Alloway
Mrs. Garnet Bain
Mrs. Rosa Baldwin
Mrs. George Bates
Mrs. David Beckman
Mrs. John Bales
Mrs. H. K. Breckman
Mrs. D. Browett
Mrs. Harry Butler
Mrs. W. G. Carey
Mrs. Clifford Carter
Miss Elsie Clark
Mrs. Sam Clarke
Mrs. H. Canway
Mrs. W. O. Cook
Mrs. E. J. Cossey
Mrs. C. H. Davey
Mrs. M. Davis
Mrs. A. Day
Mrs. R. Dewar
Mrs. Wm. Dinsdale
Mrs. F. B. Dixon
Mrs. A. J. Does
Mrs. S. Elgie
Mrs. M. Finkbriner
Mrs. D. J. Firth
Mrs. Grace Hammand
Mrs. Charles Hare
Mrs. P. Harris
Mrs. Bernice Hudd
Mrs. W. H. Hulbert
Mrs. D. Hume
Mrs. Elvin Hunt
Mrs. W. Jeffry
Mrs. E. S. Kerr
Mrs. F. Koksma
Mrs. Kemp
Miss Jean Lamont
Mrs. H. J. Lambert
Mrs. Raland Lauckner
Mrs. L. Lankin
Mrs. Fred Lawrence
Mrs. Wm. Light
Miss Eileen Limburg
Miss Edna Lackhart
Mrs. Ray Martin
Mrs. Edward McAsh
Mrs. Mary McKenzie
Miss Ada Munroe
Mrs. Wallace Murray
Mrs. David Penman
Mrs. A. G. Perkins
Mrs. D. Oakley
Mrs. C. W. Peterson
Mrs. Arthur Pyke
Mrs. H. Raney
Mrs. W. R. Quinn
Mrs. J. Size
Mrs. A. G. Smith
Mrs. G. Sheppard
Mrs. D. A. Staffard
Mrs. Stacey
Mrs. B. Stark
Mrs. J. E. Stedelbauer
Mrs. P. Strickland
Mrs. M. Wedge
Mrs. F. Williamsan
Mrs. R. M. Winslaw
Mrs. H. B. Wild
Mrs. E. Mathews
Mrs. A. R. Allaway

PART-TIME EMPLOYMENT

TOM PEAKE

GRACE CRAIG

PAUL BLAKENEY

EUSTACE MEADE

RON MILLS

ROWLAND HILL

WOODEDEN CHILDREN'S HOME

BACKS'

VINCE CLARK

Marg McDougall

CANADA DRY

FINE PAPERS

O-PEE-CHEE

ACTIVITIES

"And whatsoever ye do in word or deed, do all in the name of the Lord Jesus, giving thanks to God and the Father by him."
COLOSSIANS 3:17

ORIENTATION

September 2nd and young men and women from across Canada come to L.B.I. to start their Bible College training. After a week of registration, sunrise breakfast, informal faculty party, orientation picnic, and finally the Orientation Banquet with Rev. H. Horner of Detroit bringing the message — "Abide in Me".

Tired, but happy after an eventful week, the Freshmen anxiously anticipate their first class and a period of study into which God has led them.

ALUMNI HOMECOMING

"Walk Worthy. . ." was the theme around L.B.I. during the week-end of November 22-24 when over a hundred graduates returned to enjoy the Homecoming activities.

The program included a chapel period, missionary film, coffee time, family breakfast and devotions, faculty forum, Chinese dinner, business meeting, Sunday hymn-sing and five precious messages from Rev. George McAlpine, pastor of Oakwood Baptist Church, Toronto.

"In our efforts to walk worthy, may God forgive us if we find our lives fruitless," was one of the speaker's comments. He went on to say that barrenness is a result of disobedience to the Word of God, distrust in God's power, and deceit in God's servants.

At the conclusion of the Sunday afternoon service, we left with a burning desire that Christ might have such control over every area of our lives that in days to come we might "walk worthy. . . "

DBI-LBI BANQUET

CHRISTMAS CONCERT

" . . Do you think that Messiah will come during our lifetime, father?"

" . . I wish He would come soon so I could tell the Rabbis how wrong they have been."

" . . Do you suppose Messiah will come through them?"

Such were some of the phrases of the Christmas Concert presented this year. The play was written from a Jewish standpoint and portrayed Simeon and his family eagerly looking for the coming of the Messiah. Then upon His arrival with eagerness they worshipped Him.

The number in the class presenting the play was small but the Lord was truly with them through it all. Because we felt His presence so near, we were assured that through the presentation Jesus Christ was honoured and glorified.

Praise His Name!

GRADUATION BANQUET

The Seniors were honoured at the annual Graduotion Banquet on May 17, 1957, at Beal Technical High School.

The theme of the evening was "Mature in Christ", and from the decorations to the message this one emphasis was made.

The challenging message was given by Dr. Howard F. Sugden,

formerly of London. The graduating class was especially exhorted to strive for maturity in Christ.

The special music, presented by the Johnson Sisters Trio, made this eventful evening complete.

SPRING PICNIC

This is one of the "closing" activities of our school year. The picnic was under the sponsorship of the Class of '60 who chose for the theme, "Harvest from the land and sea". Nets with paper fish, decorative golden bundles of wheat, and students dressed in native costumes of many lands greeted the school family as they arrived at Pinafore Park in St. Thomas.

What would a picnic be like without games? As the day was overcast, Will Wills, the sports director for the class, kept most of the well planned games indoors under the pavillion. After many games, a tired faculty and student body were called to supper.

The day ended as the guest speaker, Alan MacLeod an alumnus of the school, gave a brief message on the "harvest" that awaits workers across the world. As night came, a weary but happy school family travelled back from St. Thomas thoughtfully considering the "harvest".

BACCALAUREATE

The Baccalaureate service was held on Sunday afternoon June 2, 1957 at 4:00 in Central Baptist Church, London. Mr. W. G. Carey played the processional hymn, "Fairest Lord Jesus" as the Chorale and graduating students entered. The Chorale sang Bach's "Jesus, Priceless Treasure" and "The Heavens Are Telling" by L. V. Beethoven.

The speaker for this occasion was the Rev. John E. Boehmer, B.A., Th.M. Rev. Boehmer, the pastor of High Park Baptist Church, Toronto, was certainly well qualified to challenge the graduates of '57 to give their all, without reservation or retreat, in service for their Master.

Future pastors, teachers, missionaries, nurses, Christian Education directors and business men were urged to be faithful in the special task which was before them.

As these Christian men and women saw the will of God before them, they were moved to execute the task which He had assigned. They each had a high calling of God and now they were ready to fulfill it.

"Let none hear you idly saying, "There is nothing I can do."
While the souls of men are dying, and the Master calls you too.
Take the task He gives you gladly, Let His work your pleasures be;
Answer quickly when He calleth, "Here am I, send me, send me."

GRADUATION

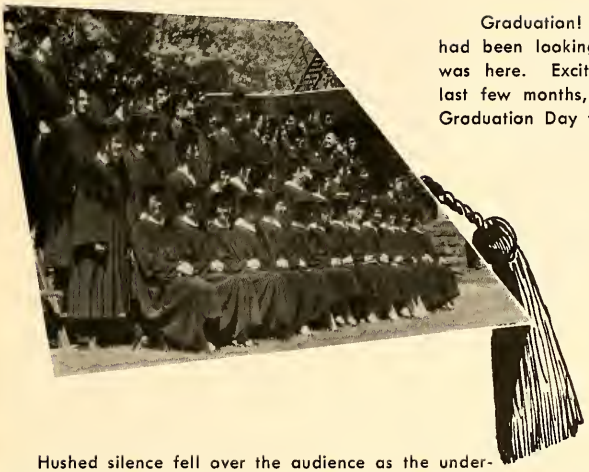

Graduation! The event which the graduating class had been looking forward to for the past three years was here. Excitement had been mounting during the last few months, and then on Tuesday, June 4, 1957, Graduation Day was here!

Hushed silence fell over the audience as the undergraduates filed in followed by the graduating class. After the preliminaries, the school choir sang "The Holy City". The address was given by Rev. William A. Mierop, Th.B., D.D., President of Philadelphia Bible Institute. He presented a very challenging message from John 15.

Following the address, the presentation of awards was made by Rev. Frank R. Koksma, M.A. The presentation of the graduating class was made by Rev. Percy H. Harris, B.A., Th.M. Rev. Alden A. Gannett, B.A., Th.M., Th.D., then awarded the diplomas and degrees

A dedicatory prayer was made by Dr. Wm. R. Quinn, B.A., M.D., followed by a choral selection and the benediction by Rev. Alden A. Gannett.

Truly it was a memorable night, not only for those who graduated but also for proud parents and friends who saw fifty-two young men and women finish one stage in their training for the Lord's service.

CHAPEL SPEAKERS

DR. J. C. MACAULAY

REV. E. BARRAM

OVERSEAS FELLOWSHIP OF THE
CHINA INLAND MISSION

MISS EVELYN ARMSTRONG, R.N.

TOM MILLER

MR. JAMES C. TRUXTON

CLASS OF '58

Say, do you remember the class of 1958? Well, of course you do; they were really a notorious group! For what were they notorious? Well, there were really quite a few things, one of these being they were the Freshman class in 1955. Talk about a bunch of green horns; you just never saw the beat of them. Something else for which we can remember them was that Spring Picnic in 1956 where they dressed the fellows like Roman soldiers and made them wait on tables.

They were also the class responsible for the Graduotion Banquet in 1957 for which they chose the theme "Mature in Christ".

Well, so it went. Now in 1958 the class has diminished till there are only a few of them left. The faculty have decided they had best graduate them now per chance by waiting any longer there wouldn't be enough left to make a graduating class.

Would you like to meet this notorious class? Well, here they are! The President of the class was a **Young** lady named **Virginia** who **Marg't** time with **Davies. Ann,** her secretary, was **Harrington.** Really she was the secretary type. The gal holding the money bag for the class was **Norma,** usually **Camer on** the outside than the inside.

Frith in this class came one called **Marilyn** who had bills and bills, but there was really only one **Bill** who really mattered.

Cathie was the gal who took a **Birrell** at most every subject, but her specialty was **Jim.**

This class used to have quite a bit of fun! When something really funny happened they went into **Cowles** and **Cowles** of laughter, especially one called **Jo Ann.**

Actually our **Joyce** were more than our **Williams** since we didn't have too many fellows in the class. Oh, there was **Walter** whose motto seemed to be "tease the girls and **Leaman** alone," and that **Foxy** fellow called **Dick.** Then there was a fellow **Jim** who went around **Twin'em** all out.

We never had much need for a **Priest** altho' there were lots of plans for **Marion** done. But then who ever heard of a **Pearl** that **Sparks?** Well, we did! We did have one **Audrey** who wanted **Morri-son** than anything else — someone else's son that is. And it wasn't **Richardson** either because she was a girl, **Barbara.**

Eva n tho' it wasn't easy, people like **Riegert Irwin** ed their way through school.

Then, too, there were people who **Hobbs** ed along like **Jeanne,** and people like **Norma** who always had **Kier stead** of any fun.

As well as these we have a few other **Ruth** less characters who caused us to nearly develop a **Whitehead,** because their names just didn't co-operate. One of these was **Marj Zeran** who even when she changed it **Dini** 'ven help like **Zunnebergs** did.

There they are, one and all. Now aren't you glad that you met them? If anyone ever asks you if you have met someone notorious, you can broaden your shoulders, puff out your chest and say "YES"!

Seriously tho', we have had a wonderful time being part of this class of '58, and we are happy to know that even tho' graduation may separate us, it will only be for a time.

VIRGINIA

DR. BECKMAN

JEANNE

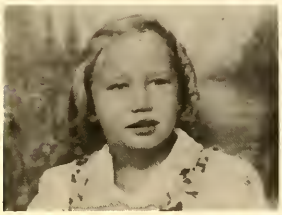

JO ANN

BARB

ANNE

MARG

NORMA JEAN

AUDREY

RUTH

MARJORIE

CATHIE

DINI

JOYCE

EVA

ONE WAY
STOP

THE STUDENT HANDBOOK

BIBLE INSTITUTE

LONDON

AND THEOLOGICAL SEMINARY

nstitute and

eminary

NADA

STATEMENT OF FAITH

We believe in the Scriptures of the Old and New Testaments as verbally inspired by God, and inerrant in the original writings, and that they are of supreme and final authority in faith and life.

We believe in one God, eternally existing in three persons: Father, Son, and Holy Spirit.

We believe that Jesus Christ was begotten by the Holy Spirit, and born of the virgin Mary, and is true God and true Man.

We believe that man was created in the image of God, that he sinned, and thereby incurred not only physical death but also that spiritual death which is separation from God; and that all human beings are born with a sinful nature, and in the case of those who reach moral responsibility become sinners in thought, word and deed.

We believe that the Lord Jesus Christ died for our sins according to the Scriptures, as a representative and substitutionary sacrifice; and that all who believe in Him are justified on the ground of His shed blood.

We believe in the resurrection of the crucified body of our Lord, in His ascension into heaven, and in His present life there for us, as High Priest and Advocate.

We believe in "that blessed hope", the personal, premillennial, and imminent return of our Lord and Saviour, Jesus Christ.

We believe that all who receive by faith the Lord Jesus Christ are born again of the Holy Spirit and thereby become children of God.

We believe in the bodily resurrection of the just and the unjust, the everlasting blessedness of the saved, and the everlasting conscious punishment of the lost.

CALENDAR 1956 - 1957

518 QUEEN'S AVE. LONDON, ONTARIO

STUDENT DIRECTORY

ADAMS, JACK
Box 895,
London, Ontario.

ADKINS, WILLIAM, T.
54 Ontario Street,
Brantford, Ontario.

ALEXANDER, ROBERT G.
R.R. 1, Pinkertan, Ont.

ARBO, HAROLD WILLIAM
88 Parkline Drive,
Moncton, New Brunswick.

BAKER, EDWARD (TED)
R.R. 4,
Brantford, Ontario.

BALINT, STANLEY
General Delivery,
Grimsby, Ontario.

BALSER, DEAN. R.
Gunningsville, N.B.

BENN, GERALD D.
R.R. 4,
Wallaceburg, Ontario.

BIRRELL, CATHERINE
5060 Barclay, Apt. 7,
Montreal, Quebec.

BLAKENEY, PAUL
Lower West Jeddore,
Hfd. County, N.S.

BOOK, RODNEY B.
Smithville, Ontario.

BROWN, DELLA
2557 Beach Road,
Port Huron, Mich.

BRYANT, SYLVIA
503-4th Avenue,
Verdun, Quebec.

BUCHWALD, JOHN
Killaloe, Ontario.

BUHLER, MARGARET
Aberdeen, Sask.

CAFFIN, EDWARD
176 Burnham Street,
Cobourg, Ontario.

CAMERON, NORMA
Daytan, Ontario.

CHIPPS, ELEANOR
R.R. 1,
Woodstock, Ontario.

CLARK, VINCENT
83 Beattie Avenue,
London, Ontario.

CLARKSON, MARGARET
26 Day Street,
Galt, Ontario.

CLEMENS, JAMES
111 Bayswater Avenue,
Ottawa, Ontario.

CLEMENS, LESLIE
111 Bayswater Avenue,
Ottawa, Ontario.

CLUTTON, RALPH
342 William Street,
Stratford, Ontario.

COLLINS, PHILIP
33 Norval Street,
Toronto 9, Ontario.

COLLINS, SYLVIA
33 Norval Street,
Toronto 9, Ontario.

CORNELL, BEULAH
R.R. 1,
Byron, Ontario.

CORRY, KATHLEEN
860 Vine Street,
Preston, Ontario.

COWLES, JO ANN
Fairview Road,
Horseheads, N.Y.

CRAIG, GRACE
R.R. 1,
Lakeside, Ontario.

CRATE, CARL W.
704½ Dundas Street,
London, Ontario.

CROOK, MARILYN
966 Boothman Avenue,
Aldershot, Burlington, Ont.

DAKIN, DOUGLAS
333 Cope Street North,
Hamilton, Ontario.

DAVEY, JAMES E.
48 Bedford,
London, Ontario.

DAVIES, MARGARET
R.R. 2,
Elora, Ontario.

DAVISON, REV. FRED
Box 665,
St. Marys, Ontario.

DERMENJIAN, NANCY
422 William Street,
London, Ontario.

DERMENJIAN, PATRICK
422 William Street
London, Ontario.

DOLBEAR, BETTY
R.R. 7,
Alvinston, Ontario.

DONEY, RONALD
766 Waterloo Street,
London, Ontario.

FOREMAN, VELMA
104 Stewart Avenue,
Galt, Ontario.

FOX, RICHARD
3 Gordon Street,
London, Ontario.

FRITH, MARILYN
R.R. 2,
Oldcastle, Ontario.

FUNNEL, SHIRLEY
R.R. 5,
St. Thomas, Ontario.

FYNNEY, WILLIAM
6 Lovain Avenue,
Mt. Dennis, Ontario.

GARNER, FAITH
Havelock, King's Co.,
New Brunswick.

GERMAN, DOUGLAS
411 Mary Street
Hamilton, Ontario.

GRIST, ELLIS
Box 14,
Lindley, N.Y.

HARRINGTON, ANNE
R.M.D. 1,
Dunnville, Ontario.

HARVEY, MAUREEN
70 Grant Street,
Stratford, Ontario.

HAWKINS, RONALD
437 Rosseau Road S.,
Hamilton, Ontario.

HICKS, MURRAY
219 Snowdon Avenue,
Toronto, Ontario.

HISEY, HELEN,
234 Henry Street,
Hespeler, Ontario.

HOBBS, JEANNE
142 Prospect Avenue,
Port Arthur, Ontario.

HUMMON, LOIS JEAN
1307 Fourth Street,
Bay City, Michigan.

HYDE, LOUISE
R.R. 3,
Kippen, Ontario.

IRWIN, DAVID
316 Riverdale Avenue,
Ottawa, Ontario.

JACKLIN, MAXINE
Royal Street,
Listowel, Ontario.

JANZEN, DAVID
116 Louth Street,
St. Catharines, Ontario.

KENNEY, MARGARET
20 Forst Avenue,
Sault Ste. Marie, Ontario.

KERR, BARBARA
39 Classic Avenue,
Toronto,. Ontario.

KIERSTEAD, NORMA
692 Queens Avenue,
London, Ontario.

KINESHANKO, WILFRED
Viceroy, Sask.

LANE, ELEANOR
201 Mack Street,
Corning, N.Y.

LANKIN, DOUGLAS
512 Princess Avenue,
London, Ontario.

LARKIN, ELAINE
Shag Harbor,
Shelby Co., N.S.

LAWSON, EDWARD
Toronto, Ontario.

LEAMAN, WALTER
52 Donald Avenue,
Moncton, N.B.

LEBEDOFF, LOUISE
737 Whetter Road,
London, Ontario.

LUCAS, CALVIN
186 Church Street,
Stratford, Ontario.

MacDONALD, VERNE
131 Wharncliffe Road S.,
London, Ontario.

MacDONALD, WILLIAM
5 North Street,
Strathroy, Ontario.

MacKENZIE, DONALD
5 Rectory Street,
London, Ontario.

MANTHORPE, ROSS
116 Oakside Crescent,
London, Ontario.

MATHESON, ROY
60 Brighton Avenue,
Ottawa, Ontario.

McDOUGALL, MARGARET
R.R. 1,
Rockwood, Ontario.

MEADE, EUSTACE
110 Nassau Street,
Aruba, N.A.

MILLER, ELOISE
589 Pearson Street,
Newmarket, Ontario.

MILLS, IRENE
35 Boehmer,
Kitchener, Ontario.

MILLS, RONALD
26 Cross Street,
Moncton, N.B.

MITCHELL, MARJORIE
13 Station Road,
Stockton-on-Tees, England.

MORRISON, AUDREY
272 Bethany Road,
Lachute, Quebec.

MOYER, JAMES
17 Betzner Avenue,
Kitchener, Ontario.

PATERSON, WILLIAM
366 East 25th Street,
Hamilton, Ontario.

PEAKE, THOMAS
Box 853,
Stoney Creek, Ontario.

PEEL, JOHN L.
210 Rosethorn Avenue,
Toronto, Ontario.

PERKINS, DONALD
289 Pacific Avenue,
Oshawa, Ontario.

PERRY, JEANNE
2455 Hueling Road,
Port Huron, Mich.

PRIEST, MARION
140 High Park Avenue,
Toronto, Ontario.

RAE, DOREEN
155 Woodhaven Blvd.,
St. James, Manitoba.

RAMSAY, BRUCE
655 Gordon Avenue,
Verdun, Montreal, Quebec.

RICHARDSON, BARBARA
359 E. Franklin Street,
Horseheads, N.Y.

RIEGERT, EVA. C.
4159 Old Orchard Avenue,
Montreal, Quebec.

ROUTLEDGE, DOUGLAS
13 Prospect Ave., Apt. 2,
London, Ontario.

ROUTLEDGE, JAMES
193 Kerr Street,
Oakville, Ontario.

ROWE, FRANK
703 Leroy Avenue,
London, Ontario.

SADLIER, STANLEY
525 Queen's Avenue,
London, Ontario.

SCHINDEL, MARJORIE
90 Rykert Street,
St. Catharines, Ontario.

SCHNURR, BRUCE
Clifford, Ontario.

SHEPHERD, GILBERT
41 Ferris Street,
Corning, N.Y.

SMITH, MARY
211 Winslow,
W. St. John, N.B.

SMITH, NEAL
West Head, C.S.I.,
Nova Scotia.

SMITH, ROLAND
473 Baker Street,
London, Ontario.

SPARKS, PEARL
37 Kains Street,
St. Thomas, Ontario.

SPENCE, ELAINE
41 Melbourne Street W.,
Lindsay, Ontario.

STAINTON, HAROLD
196 East Street,
London, Ontario.

STAINTON, MARILYN
196 East Street,
London, Ontario.

STEELE, ROBERT
894 Kennedy Road,
Scarborough, Ontario.

STEWART, LLOYD
R.R. 1, Thorburn,
Pictou Co., N.S.

STILWELL, RUTH
295 Cumberland Avenue,
Hamilton, Ontario.

THAMER, GOWAN
64 St. George Street,
Kitchener, Ontario.

THOMSON, EDITH
66 Summerhill Gardens,
Toronto 7, Ontario.

TRIP, HELEN
135 South Street,
Aylmer, Ontario.

TWINEM, JAMES
Box 895,
London, Ontario.

UNDERWOOD, BARBARA
State Road,
West Grove, Pa.

VANDERVALK, GERALD
Box 77,
Bondville, Quebec.

WALKER, STANLEY
323 Davenport Road,
Toronto, Ontario.

WATTS, RAYMOND
197 Sydenham,
Woodstock, Ontario.

WHITEHEAD, RUTH
1 Donald Avenue,
Toronto 18, Ontario.

WILFORD, ALBERT
Lakefield, Ontario.

WILLIAMS, JOYCE
Lydgate P.O.,
Shelburne Co., N.S.

WILLS, WILLIAM
96 Brockville Street,
Smith Falls, Ontario.

WINTER, BEVERLY
47 Mary Street,
Pembroke, Ontario.

YOUNG, VIRGINIA
R.R. 1,
Erin, New York.

ZERAN, MARJORIE
200 Gallinger Avenue,
Cornwall, Ontario.

ZINCHYK, JOHN
101 Briscoe Street,
London, Ontario.

ZUNNEBERG, DINI
384 Norwich Avenue,
Woodstock, Ontario.

CLOWES, HELEN
338 5th Avenue South,
Glasgow, Montana, U.S.A.

GREEN, JAMES
Cornwall, Ontario.

Academic Programme

Christian Education

Purpose—to prepare students to become directors of Christian education, teachers of Bible in public schools, leaders of child and youth organizations, and missionaries; double major in Bible and Christian education.

Prerequisite—Grade XIII or one year of arts beyond Grade XII at London Bible Institute,* in university, or in a junior college.

Length—three years beyond Grade XIII.

Degree—Bachelor of Religious Education.

General Bible Course

Purpose—to give a general Bible training to laymen and Christian workers who do not desire specialized studies. The course majors in Bible and theology.

Prerequisite—Grade XII, commercial or collegiate course.

Length—three years.

Leading to—Graduation Diploma.

Pastors' Course

Purpose—to prepare the student for the Christian ministry or for further studies in a graduate seminary; major in Bible and theology, with minors in pastoral theology and Christian education.

Prerequisite—Grade XIII or one year of arts beyond Grade XII at London Bible Institute,* in university, or in junior college.

Length—four years beyond Grade XIII.

Degree—Bachelor of Theology.

Missions

Purpose—This course is designed for students who desire specialized training for the mission field; majors in Bible and theology with minors in missions and Christian education.

Prerequisite—Grade XIII or one year of arts beyond Grade XII at London Bible Institute,* in university, or in junior college.

Length—four years beyond Grade XIII.

Degree—Bachelor of Theology.

"WE ARE GRATEFUL TO GOD FOR THE DEDICATED MINISTRY OF THE LONDON BIBLE INSTITUTE AND THEOLOGICAL SEMINARY."

+

FIRST BAPTIST CHURCH

Cor. Caroline and John Sts.

WATERLOO, ONTARIO

Pastor, V. D. Trimmer

+

"THE CHURCH THAT CARES"

Greetings from

THE

PEOPLE'S CHURCH

Cor Sherbrooke St. W. and Union Ave.

"In the heart of Montreal"

•

Sunday Services:
11.00 a.m. and 7.30 p.m.
Bible School 9.45 a.m.

Mid-Week Prayer Meeting:
Wednesday — 8.00 p.m.

Youth Fellowship Hour:
Friday — 8.00 p.m.

Sunday Radio Ministry:
Sunday School of the Air - - - 9.05 a.m.
Christian Faith Hour . . . . . 4.05 p.m.
CJAD, Montreal — Dial 800

REV. JOHN F. DEMPSTER, B.A., B.Th., Pastor

SUDAN INTERIOR MISSION . . . .

serving in: NIGERIA, FRENCH WEST AFRICA, ETHIOPIA, SUDAN, SOMALIA, ERITREA, ADEN, and LIBERIA.

NEEDS: Prayer fellowship on behalf of the peoples of Africa.
Christian young people to preach the Gospel in these fields.

IF . . . you have L.B.I. training, a love for the lost, and feel constrained by the love of Christ to minister the Gospel in Africa . . .

+

WRITE:

SUDAN INTERIOR MISSION

405 Huron St.
Toronto, Ont.

164 West 74th St.
New York, 23, N.Y.

The Word of the Lord which liveth and abideth forever.—I Peter 1:23

The Book Room

15 Richmond Bldg. Market Square London, Ontario

BIBLES and TESTAMENTS OUR SPECIALTY

Gospels	Commentaries	Flannel Graph
Hymn Books	Teachers' Aids	Wall Texts
Chorus Books	Tracts	Plaques
Bible School Helps	Missionary Literature	Scripture Greeting Cards
Expository Works	Sunday School Supplies	Stationery

"Sacred Song and Sermonette Disc Records"

H. G. PHILLIPS FREE TRACT DEPOT

Complete Line Of

- Artist
- Architect
- Photographic Materials

J. H. BACK and Co. Ltd.

210 Dundas St. 4-5153

Congratulations Grads of '58

from

FRANK BALSER & SON

GENERAL AUTO REPAIR

LIGHT MACHINE SHOPWORK

Gunningsville, N.B. Phone 6-3668

Preach the word — II Tim. 4:2

Greetings from . . . .

GORDON DUKE, B.A.

INSURANCE COUNSELLOR

FIRE — LIFE — AUTOMOBILE — HEALTH

430 Talbot Street Tel. 4-4897 London, Ontario

"Study to shew thyself approved unto God, a workman that needeth not to be ashamed, rightly dividing the word of truth." — II Timothy 2:15.

Best Wishes Seniors of '58

HUDSONS

637 Dundas St. East

LONDON, ONTARIO

Open evenings till 9 p.m.
except Wednesday

4-4556

CALVARY BAPTIST
Guelph

Glasgow St. near Waterloo Ave.

REV. J. W. BOYD, Pastor

Bible School 10 a.m.

Services at 11 a.m. and 7 p.m.

"HOLDING FORTH THE WORD OF LIFE"

Compliments of

CHAPMAN'S DRUG STORE

E. B. CHAPMAN, Phm.B.

Dundas at William

Phone HU 3-2780

J. FICKLING & SON

Guaranteed Fuels

COAL COKE

Hard Coal Briquetts

•

Dealers in the Finest Stoker Coal

•

GENERAL CARTAGE

•

672 Central Ave.

LEHIGH VALLEY ANTHRACITE

LV

A PREMIUM COAL

Phone 3-2102

Evenings 3-2568

CALVARY BAPTIST CHURCH

Corner Main Street and Evelyn Avenue

OTTAWA, ONTARIO

We of Calvary Baptist Church are privileged to have Ray Matheson and David Irwin in the graduating class of 1957 as members of our Church family.

REV. D. G. OLLEY, Pastor — 105 Main Street, Ottawa

BENTON ST. BAPTIST CHURCH

Kitchener's Historic First Baptist Church
Founded 1851

REV. LEANDER ROBLIN, Pastor

SUNDAY SERVICES

Bible School 9.45 a.m.
Where hundreds gather to study God's Word.
Morning Worship 11.00 a.m.
Evening Gospel Service 7.00 p.m.
Broadcast over CKCR 1490 on your dial.

Standing for the old faith with a missionary emphasis at home and abroad.

AFRICA RESPONDS

TO MISSIONARY EFFORT!

+

Last year our Canadian branch reported 1938 conversions — already 300 churches opened—30,000 attending every Sunday.

URGENTLY NEEDED:
Pioneer Missionaries
Bible School Teachers
Doctor, Printer and Nurses

PRAY — GIVE — GO

For Information Write:

Sudan UNITED Mission

14 Park Rd.
Toronto, Ont.
After June 1

89 Quincy St.
Brooklyn 38, N.Y.

119 Lakeshore Rd.
Mimico, Ont.

Greetings In Our Wonderful Lord from . . .

Oxford Street Baptist Church

Corner of Hunter and Oxford Streets

G. F. STEPHENS, B.A., B.D., Pastor

WE PREACH CHRIST—CRUCIFIED—RISEN
COMING AGAIN

"That in all things He might have the Pre-eminence."

Woodstock — Ontario

Compliments of

KILPATRICK BROS.

QUALITY HARDWARE

GLIDDEN PAINTS — CLARE JEWEL RANGES
BUILDER'S HARDWARE — ELECTRICAL APPLIANCES
ENGLISH CUTLERY

Phone HU 3-0770 — (Established 1907) — 602 Dundas St.

GOLDEN RULE BOOK STORES

SELECT CHRISTIAN LITERATURE

A complete Line of Bibles

London, Ontario
320½ Dundas St.

Kitchener, Ontario
187 King St. East

Compliments of

Henry Birks & Sons

(ONTARIO) LTD.

173 Dundas St.

LONDON

Knollwood Baptist Church

"Holding forth the Word of Life"

Quebec St. at Oxford

Rev. F. C. Howard, Pastor

WEEKLY RADIO BROADCAST
Sunday 8 a.m., CKSL, London

SUNDAY SERVICES
11.00 a.m. and 7.00 p.m.
Bible School 10.00 a.m.

CONGRATULATIONS TO CLASS OF 1958

"Exalting Jesus Christ in Knollwood Park"

HAPPY HOURS

REAL HOME COOKED MEALS

"Where Students Meet"

Private Parties Arranged

351 Dundas Street,
London, Ontario

DIXON VAN LINES LTD.

725 TALBOT ST., LONDON

DIXON'S SPECIALIZE IN SHIPPING LARGE AND
SMALL SHIPMENTS TO ANY PART OF THE WORLD

The Slender tapered pump is prettier

Gold Cross Shoes

One look at their gentle tapered toes agleam . . . and you know these pretty pumps are the jewels you'll want . . . to wear with your proudest new spring and summer suits and dresses. Quite elegant, quite flattering. Yet so fashionably unpretentious. And, of course, these are Gold Cross Shoes. Priced at just **$13.95 & $14.95**

The "Coolie" Pump

Combination ric-rac Braid and Mesh — so cool and so cool look-ink. . In White, Natural, Navy or Black.
AAA to B.

$14.95 pr.

In London Exclusively at

Rowland Hill

• FOOTWEAR AT ITS BEST •

THE WOMEN'S DEPARTMENT
203 Dundas Street
LONDON, ONT.

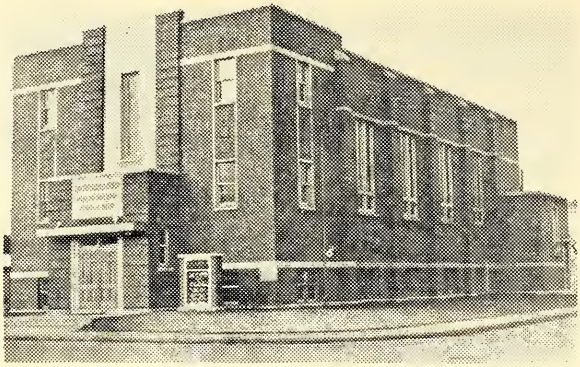

GARSIDE GOSPEL CHURCH

Where the Holy Bible is Wholly Taught

Garside Avenue and Dunsmure Rd.

REV. R. H. BRADLEY, Pastor 65 Tuxedo Ave. South

Hamilton, Ontario

CHALMERS PRESBYTERIAN CHURCH

Waterloo and Grey Streets

LONDON

Minister: REV. DANIEL J. FIRTH, B.A.

Sunday Services

11.00 a.m.—7.00 p.m.

You are invited to worship with us

Printing

Everything from a Card to a Catalogue

MIDDLESEX PRINTING COMPANY

BOOK AND JOB PRINTERS

Phone 3-0890

425 Adelaide St. London, Ontario

AFRICA INLAND MISSION (Canada)

740 PAPE AVE., TORONTO 6, ONT.

ANNOUNCING

EVANGELIZING THE UNSAVED:

500 Missionaries in 40 tribes
2000 Pastar-Evangelists in 2500 Churches
4000 Teacher-Evangelists in 2000 Schools

INSTRUCTING

TRAINING THE CONVERTS:

Weekly Bible Classes (2 yrs.) for Believers
Teacher-Training Schools far Teacher Evangelists
Bible Institutes and Pastors' Courses for Pastars

MINISTERING

BUILDING THE INDIGENOUS CHURCH

Translating and Printing Scriptures and literature
Counselling African Church leaders
Promoting African Missionary Societies

Fields: Kenya, Tanganyika, Congo, Uganda, Sudan, French Equatorial.

CALVARY BAPTIST CHURCH, OSHAWA

REV. CLARENCE M. KEEN, Pastor

Sends Warmest Greetings to the President,
Faculty and Students of L.B.I. and T.S.

We are proud to have on our roll of missionaries a number of L.B.I. graduates

CONGRATULATIONS TO
GRADUATING STUDENTS
OF 1958

STERLING MARKING PRODUCTS LTD.
(Formerly Sterling Stamp and Stencil)
74 Carling St., London, Ontario
"Make your mark with a Sterling product"

FOR YOUR DINING COMFORT . . .
Enjoy the Restful Atmosphere and Excellent Cuisine
of the
MAHOGANY ROOM
BANQUETS, WEDDING RECEPTIONS, PARTIES
SPECIAL BUSINESSMEN'S LUNCHEONS
CATERING TO SUNDAY DINNERS
(Family Groups a Specialty)
FOR RESERVATIONS PHONE 3-0560
AMPLE PARKING FACILITIES
(Enter off Queens Avenue)
MELODY RESTAURANT LIMITED
JOHN OMAR, Moitre de
646 Dundas Street London, Ontario

LONDON PURE MILK COMPANY LIMITED

PASTEURIZED MILK — JERSEY MILK — CREAM
BUTTER — BUTTERMILK — CHOCOLATE DRINK

561 Dundas Street **LONDON, ONTARIO** **Phone GE 4-8429**

CHARLES B. KIRK
BARRISTER AND SOLICITOR
NOTARY PUBLIC

Bank of Montreal Chambers,
1 Market Square,
LONDON, ONTARIO

Telephone
Dial 2-7813

PATRICK P. DERMENJIAN
Representative
"SUN LIFE" Assurance Co.

★ Retirement Income Plan ★ Endowments
★ Mortgage Insurance Plan ★ Family Plan
★ College Education Ins. ★ Estate Planning
★ Family Income Plan ★ Children's Insurance

DIAMONDS
WATCHES
REPAIRS

J. Bauman

EXPERT SWISS WATCHMAKER
Telephone 3-6901

10% off on all Repairs and Purchases
to L.B.I. Students

295 Dundas St. **London, Ontario**

BEST WISHES TO
THE GRADUATES OF
LONDON BIBLE INSTITUTE
AND
THEOLOGICAL SEMINARY

RADIO STATION
CHLO
DIAL 680

is
proud
of its 38 weekly religious
broadcasts involving 14 hours
45 minutes per week
including
"SINGING GOD'S PRAISES"
presented
by
LONDON BIBLE INSTITUTE

Congratulations —
Class of '58
and
THANK YOU FOR YOUR LIVES, SO LIVE

ONE STEP at a time
Only one step at a time
This is the way the Lord will lead you
One step **AT** a time
Take that one step carefully
Walk that one step prayerfully
This is the way of Victory
One step at **A TIME.**

FRESHMAN CLASS '61-'62

Just Remember . . .

- "Net Cost . . . .
- lowest of all
- companies" - -

Best's Life Insurance Reports

"Insurance is sound common sense" —
Billy Graham (1 TIM. 5:8)

PRESBYTERIAN MINISTERS' FUND
THE BLOOR BUILDING
57 BLOOR ST. WEST ● WA 1-5083
TORONTO 5, ONTARIO

Compliments of

GESTETNER

"The World's Premier Duplicator"

●

465 Richmond St. Ph. 2-6319

LONDON

Greetings from

JOE BEAVER

BEAVER LUMBER
COMPANY LIMITED

EVERYTHING FOR BUILDING

1780 Dundas St. E. LONDON, ONT.

LONDON'S

Youth for Christ

"Let no man despise thy youth; but be thou an example of the believers. . ."
I Tim. 4:12

+

★ YFC RALLIES
First and third Saturdays
Beal Tech Auditorium

★ HIGH SCHOOL CLUBS
Putting Christ on the high school campus

★ YOUTH GUIDANCE
Salvaging young lives for Christ

★ YOUTH TIME
Special activities geared to youth

★ AREA RALLIES
Woodstock, St. Thomas and Strathroy

DON H. BELDIN, Director

CONGRATULATIONS TO GRADS OF '58.

Hotel, Restaurant Supplies and Institutional Equipment
China — Glass — Flatware

K-E SUPPLIES LTD.
King and Talbot Sts.
LONDON, CANADA
Phone 3-5065 or 3-5299

★

SAGM Winning souls for Christ and teaching the truths of God's Word in
SOUTH AFRICA - SWAZILAND
RHODESIA and NYASALAND
ANGOLA - MOZAMBIQUE
SOUTH AFRICA GENERAL MISSION
644 Spadina Ave. Toronto 4

EDNA VAIL — REAL ESTATE

863 Waterloo St. — 2-5919

+

In all thy ways acknowledge Him and He shall direct thy paths.
Prov. 3:6

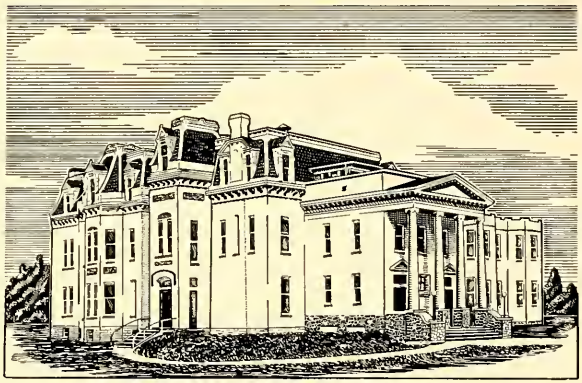

CENTRAL BAPTIST CHURCH

Corner of Queen's and Adelaide

London, Ontario

Pastor—Rev. Arthur R. Pyke

Assistant Pastor—Rev. Robert E. Robinson

— Our Services —

Bible School	10.00 a.m.
Morning Worship	11.00 a.m.
Youth Hour	6.00 p.m.
Hour of Evangelism	7.00 p.m.
Prayer, Praise, Bible Hour, Wed.	8.00 p.m.
Girls' Club, Tuesday	7.00 p.m.
Boys' Club, Thursday	7.00 p.m.

Radio CHLO Thursday 9.00 p.m., Sunday 9.05 a.m.
CKSL Sunday 8.30 a.m.

A cordial welcome is extended to the students of London Bible Institute and Theological Seminary to share in the ministry of Central Baptist Church.

"Holding Forth the Word of Life"

AUTOGRAPHS

May God send you - not what you wish
- But what will be for your Good.
Mrs Thos Dickinson 1181 York St. Grand
G O Rudolph. 604 No. Birney, Bay City. Mich.
(Birney)